



Town & Country CEDAR HOMES

DESIGN ■ PRODUCE ■ BUILD

800.968.3178

www.cedarhomes.com

C
O
N
T
E
M
P
O
R
A
R
Y
L
O
G



Newcastle

LAKEFRONT LUXURY. The Newcastle model offers three levels of sophisticated gathering spaces that take advantage of your lakefront or view property. Complete with beach access and secondary living and sleeping rooms on the lower level, there's no reason not to consider this home the ultimate in luxury lakeside living. Crafted of Northern White Cedar shingles, siding and timber trim, this home features many custom design details such as notched roof overhangs, two tone exterior wood stain, glass railings for unobstructed deck views, workout/bonus room over garage, private master bedroom deck, attached three car garage and in-floor heat on the lower level.

Newcastle

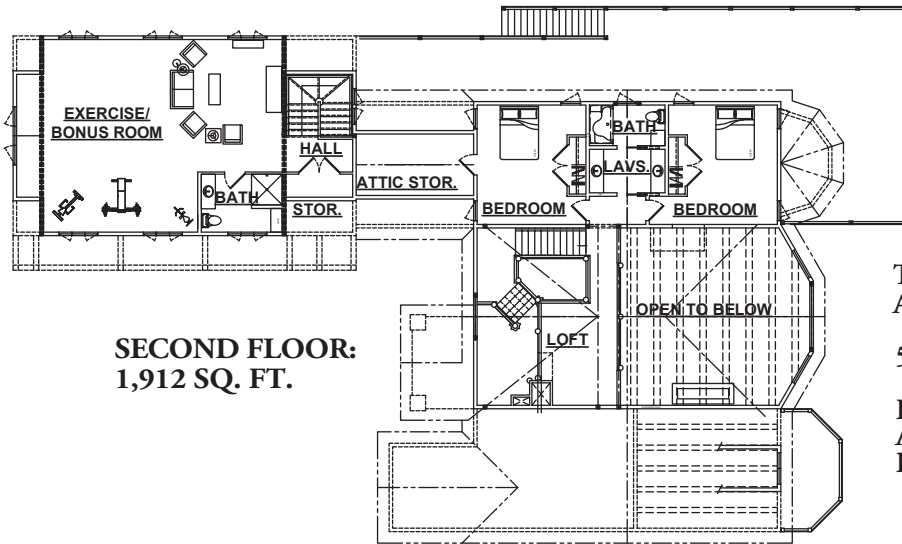
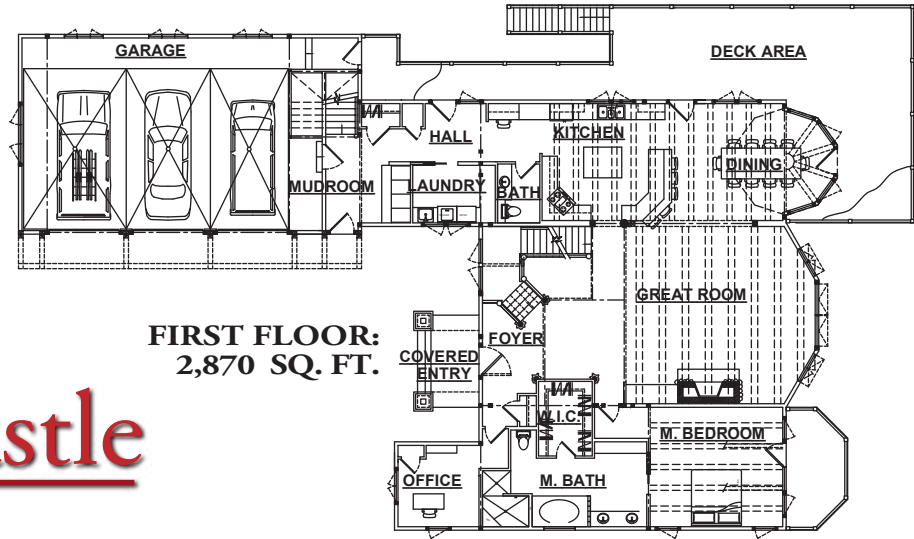

Total Living Area
As Shown: 6,862 Sq. Ft.
5 Bedrooms, 5 1/2 Baths
Family Room, Beach Access, Exercise Room, Bonus Room, Office

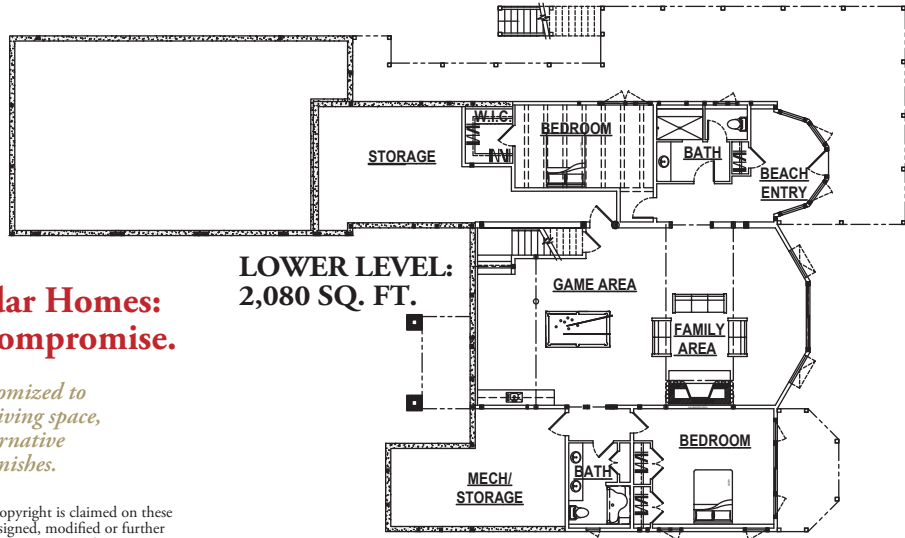

Town & Country Cedar Homes:
No comparison. No compromise.

This floor plan may be customized to allow for less or additional living space, as well as created in alternative architectural styles or finishes.

© 2009 Town & Country Cedar Homes, Inc. A copyright is claimed on these concepts and ideas which may not be copied, assigned, modified or further distributed without the written permission of Town & Country Cedar Homes, Inc.